



McGovern-Tracy and Student Scholars Event

May 2, 2018—5:15-8:00 PM

Community Room, Monona Terrace (3rd Floor)

1 John Nolen Drive, Madison, Wisconsin

Program of Events

- 5:15-6:00 **Reception**
- 6:15 **Dinner Served**
- 6:15 **Welcome and Opening Remarks**
Valerie Gilchrist, MD, Professor and Chair
- Master of Ceremonies**
William Schwab, MD, Professor (CHS) and Vice Chair for Education
- 6:30 **Keynote Speaker**
Nancy Pandhi, MD PhD
“Navigating complex times: guideposts stemming from service”
- 6:50 **2018 Scholars Award Presentations**
Introductions by David Deci, MD, Professor (CHS), Director, Office of Medical Student Education, School of Medicine and Public Health:
- Compassion in Action Award
 - Compassion in Action Community Leadership Award
 - Compassion in Action International Leadership Award
 - Compassion in Action Tibetan Delek Hospital in India Award
 - Dr. Lester Brillman Scholarships
 - Dr. Lester Brillman Leadership and Advocacy Award
 - Dr. Lester Brillman Mentorship in Family Medicine
 - Founders Award (WAFP)
 - Robert and Irma Korbitz Endowed Scholarships
 - Vogel Foundation Scholarship
- 7:25 **Jan Ashe Memorial Award for Excellence in Community Radiography**
Introduction by William Schwab, MD, Professor (CHS) and Vice Chair for Education
- 7:30 **McGovern-Tracy Scholars Award Presentations**
Introductions by Karina Atwell, MD, Clinical Assistant Professor
- 7:50 **Closing Remarks**
Valerie Gilchrist, MD, Professor and Chair

2018 Award Recipients:

Compassion in Action

Samuel Starke

Compassion in Action

Community Health Leadership

Alexandra Argento-Berrio

Compassion in Action

International Health Leadership

Aref Senno

Compassion in Action

Tibetan Delek Hospital in India

Noah Borchardt

Dr. Lester Brillman Scholarships

Taylor Boland

Jenny Giang

Dr. Lester Brillman Leadership and Advocacy Award

Megan Bartz

Dr. Lester Brillman Mentorship in Family Medicine

Rachel Bennett, MD

Jacqueline Gerhart, MD

Founders Award (WAFP)

Amanda Lam

Robert and Irma Korbitz Endowed Scholarships

Christopher Laylan

Molly Sygulla

Donna Ugboaja

Vogel Foundation Scholarship

Alex Kivimaki

Jan Ashe Memorial Award for Excellence in Community Radiography

Alyssa Lutz

McGovern-Tracy Student Scholars

Taryn McGinn Valley

Nina Mirabadi

Jennifer Mirrieles

Mireya Taboada

Ronghua "Jeanne" Tong

McGovern-Tracy Resident Scholars

Allison Couture, DO

Caitlin Harris, DO

Tina Ozbeki, MD

Award Descriptions:

Compassion in Action (CIA), CIA Community Leadership, CIA International Leadership and CIA Tibetan Delek Hospital in India Awards: As a result of a generous gift from Dr. Zorba and Penny Paster, and on behalf of the **Paster Family Foundation**, the Compassion in Action awards have been established to support “a disadvantaged community or population that suffers, because it lacks sufficient necessities for the health and well-being of its members”:

- The **Compassion in Action** awards are presented in recognition of first-year medical students who desire to do “good work” in a disadvantaged community.
- The **Compassion in Action Community Health Leadership** awards are presented in recognition of third or fourth-year medical students who, in the course of their medical school education, developed, implemented or improved health care in a disadvantaged community.
- The **Compassion in Action International Health Leadership** awards are presented in recognition of third or fourth-year medical students who, in the course of their medical school education, developed, implemented or improved health care in a disadvantaged international community.
- The **Compassion in Action Tibetan Delek Hospital** award is presented to a medical student to offset their living expenses as they work to develop and implement a process to improve the care of the disadvantaged community at the Delek Hospital in Dharamsala, India.

Dr. Lester Brillman Scholarship, Leadership and Advocacy, and Mentorship in Family Medicine Awards: The **Dr. Lester Brillman Scholarships** recognize graduating fourth-year medical students at the UW SMPH who are planning a career in family medicine and who demonstrate excitement and involvement in the specialty. The **Dr. Lester Brillman Leadership and Advocacy Award** recognizes a graduating fourth-year medical student at the UW SMPH who is planning a career in family medicine and meets the following criteria:

- Demonstrates ongoing, consistent leadership within Family Medicine at the medical school *and* state/ regional/national level
- Serves as a role model for peers
- Participates in advocacy efforts that foster Family Medicine locally, nationally or globally
- Exhibits academic and clinical excellence
- Maintain high levels of professional behavior

The **Dr. Lester Brillman Mentorship in Family Medicine Award** recognizes the contributions of faculty and community preceptors who nurture and sustain student interest in family medicine through their roles as clinicians, educators and/or researchers.

Founders Award from the Wisconsin Academy of Family Physicians (WAFP): The **Founders Award** is given to an outstanding fourth-year medical student who is pursuing a career in family medicine and has exhibited interest in fostering the concepts of family medicine as a medical student.

Robert K. and Irma F. Korbitz Endowed Scholarships: This award is named for Dr. Robert Korbitz, a family physician from Monona, and his wife, Irma, and is offered by their surviving children. The **Korbitz Endowed Scholarships** are given to third- or fourth-year medical students with a strong interest in the field of family medicine as a focus of their training.

Vogel Foundation Scholarship: This award was established by the **Vogel Foundation** and recognizes one or more fourth year medical students planning to pursue a career in family medicine with an emphasis on providing care for underserved populations.

Jan Ashe Memorial Award for Excellence in Community Radiography: This award is presented annually to a student graduating from the UW Health School of Radiographic Technology (SORT) who displays superior technical skills, an ability to communicate with patients, and has a caring, empathetic approach to people, especially families.

McGovern-Tracy Scholars (Student and Resident) Awards: The Department of Family Medicine and Community Health is able to offer these awards through the generosity of **Isabel McGovern Kerr** and her family. Her bequest to the department serves as a reminder of her family's service and commitment to the State of Wisconsin. The awards also honor **Michele Tracy**, whose spirit and record of service to communities exemplifies **McGovern-Tracy Scholars**. After completing her undergraduate degree at the UW, Michelle joined AmeriCorps VISTA in the Peekskill Area Health Center in New York which serves low-income individuals. Her work involved community education of homeless and HIV populations. While at the Peekskill Area Health Center, she published "Healthy Transitions" and presented at national conferences on these issues. Michelle deferred medical school admission for one year to continue the community projects she began. When she started medical school in the fall of 1998, her passion for improving the health of the underserved communities drove her extensive involvement in MEDIC and LOCUS. Michele worked on an educational program to help the residents of the Porchlight community, which was administered by MEDIC and now bears her name. Michele was a second-year UW medical student when she tragically died in an accident while participating in an educational service program in Malawi, Africa in July 1999. The **Michele Tracy Project** focuses on improving health care through education and empowerment.

Compassion in Action (CIA) Award Recipients



Samuel Starke
CIA Award



Giselle Argento-Berrio
CIA Community Health
Leadership Award



Aref Senno
CIA International Health
Leadership Award



Noah Borchardt
CIA Tibetan Delek Hospital
in India Award

Dr. Lester Brillman Scholarship Award Recipients



Taylor Boland



Jenny Giang

Dr. Lester Brillman Leadership and Advocacy Award Recipient



Megan Bartz

Dr. Lester Brillman Mentorship in Family Medicine Award Recipients

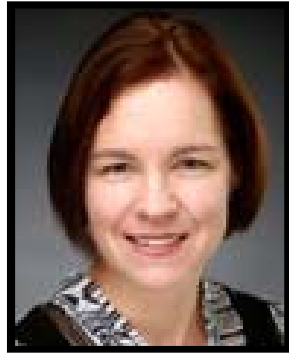

Rachel Bennett, MD

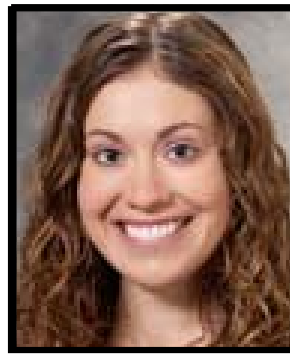

Jacqueline Gerhart, MD

Founders Award (WAFP) Recipient



Amanda Lam

Robert F. and Irma K. Korbitz Endowed Scholarship Award Recipients



Christopher Laylan



Molly Sygulla



Donna Ugboaja

Vogel Foundation Award Recipient



Alex Kivimaki

Jan Ashe Memorial Award for Excellence in Community Radiography Recipient



Alyssa Lutz

McGovern-Tracy Student Scholars



Taryn McGinn-Valley



Jennifer Mirrielees

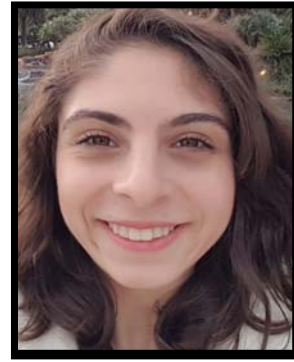

Nina Mirabadi



Mireya Taboada



Ronghua "Jeanne" Tong

McGovern-Tracy Resident Scholars



Allison Couture, DO



Caitlin Harris, DO



Tina Ozbeki, MD

2017 Award Recipients:

Compassion in Action

Nnenna Ezeh

Compassion in Action

Community Health Leadership

Vy Dinh

Nailah Cash-O'Bannon

Compassion in Action

International Health Leadership

Elizabeth Abbs

Dr. Lester Brillman Scholarships

Andrew Beine

Tricia Brein, MPH, CHES

James Ircink

Kristin Magliocco

Kelsey Schmidt

Dr. Lester Brillman Leadership and Advocacy Award

Sabrina Martinez

Dr. Lester Brillman Mentorship in Family Medicine

Jonas Lee, MD

Founders Award (WAFP)

Cameron Blegen

Robert and Irma Korbitz Endowed Scholarships

Lindsey Anderson

Abigail Navarro

Ngoc Pham

Vogel Foundation Scholarship

Justin Meyers

Dr. Martin and Charlotte Gallagher Scholarship for Prolotherapy

Michael Braunsky, DO

Jan Ashe Memorial Award for Excellence in Community Radiography

Marrae Keith

McGovern-Tracy Student Scholars

Katie Eszes

Matt Guerrieri

Manu Habibi

Kali Kramolis

Jacqueline Mirr

McGovern-Tracy Resident Scholars

Jared Dubey, DO

Jody Epstein, MD

Jasmine Wiley, MD

Service to others
is the rent you pay
for your room
here on earth.

Mohammed Ali

The Department of Family Medicine
and Community Health
thanks all of our donor families for their
support of the McGovern-Tracy and
Student Scholars Awards. Your
generosity allows us to honor medical students
and residents for their service and commitment
to community health—locally, nationally
and internationally.



**Department of Family Medicine
and Community Health**

UNIVERSITY OF WISCONSIN
SCHOOL OF MEDICINE AND PUBLIC HEALTH